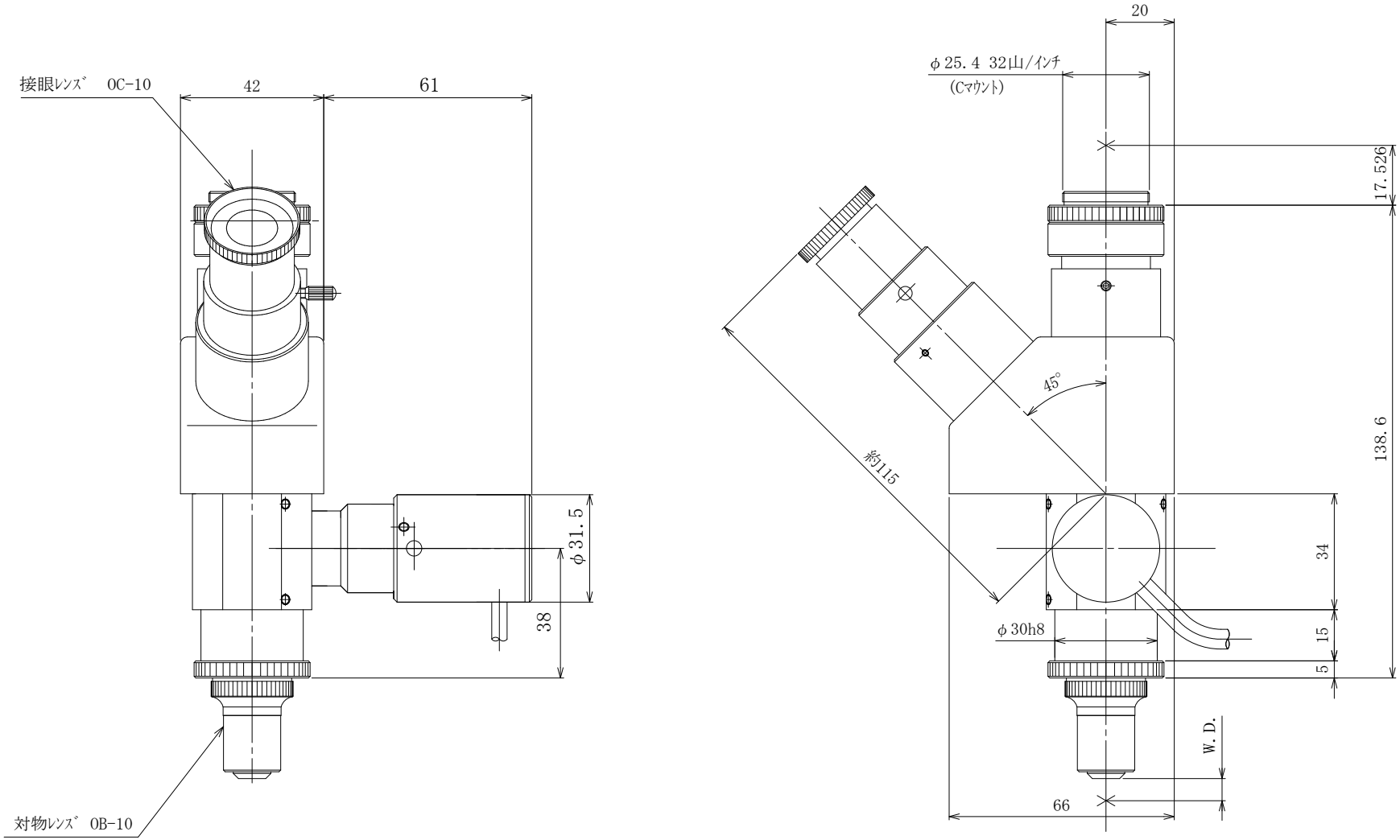
接眼ﾚﾝｽﾞ　OC-10
42
61
φ31.5
38
対物ﾚﾝｽﾞ　OB-10
20
φ25.4 32山/ｲﾝﾁ
(Cﾏｳﾝﾄ)
17.526
45°
約115
138.6
34
φ30h8
15
5
W.D.
66